

Technical Data	U.S. Units	Metric Units
Cavity		T-3A
Body Features	Ninety degree with reverse flow check	
Body Type	Line mount	
Interface	None	
Open Cavity Quantity	1	
Weight	1.530 lb.	0.694 kg.
Mounting Hole Diameter	.28 in.	7.1 mm
Mounting Hole Depth	Through	
Mounting Hole Quantity	2	
Includes integral cartridge(s)	Yes (see Included Components)	

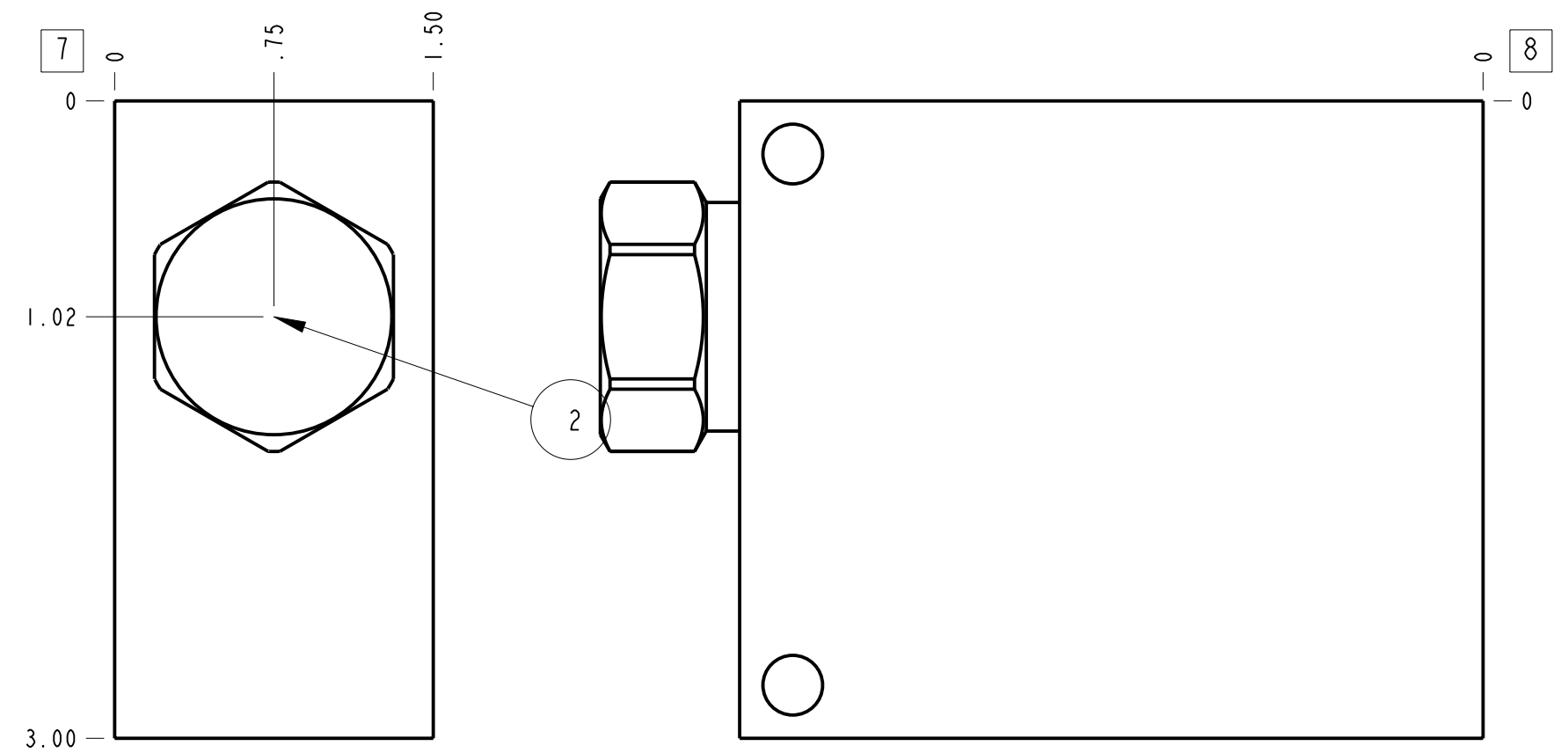

Notes

- Important: Carefully consider the maximum system pressure. The pressure rating of the manifold is dependent on the manifold material, with the port type/size a secondary consideration. Manifolds constructed of aluminum are not rated for pressures higher than 3000 psi (210 bar), regardless of the port type/size specified.
- This drawing is for reference only. It is generated by an automated process and does not fall under Sun's document control process.

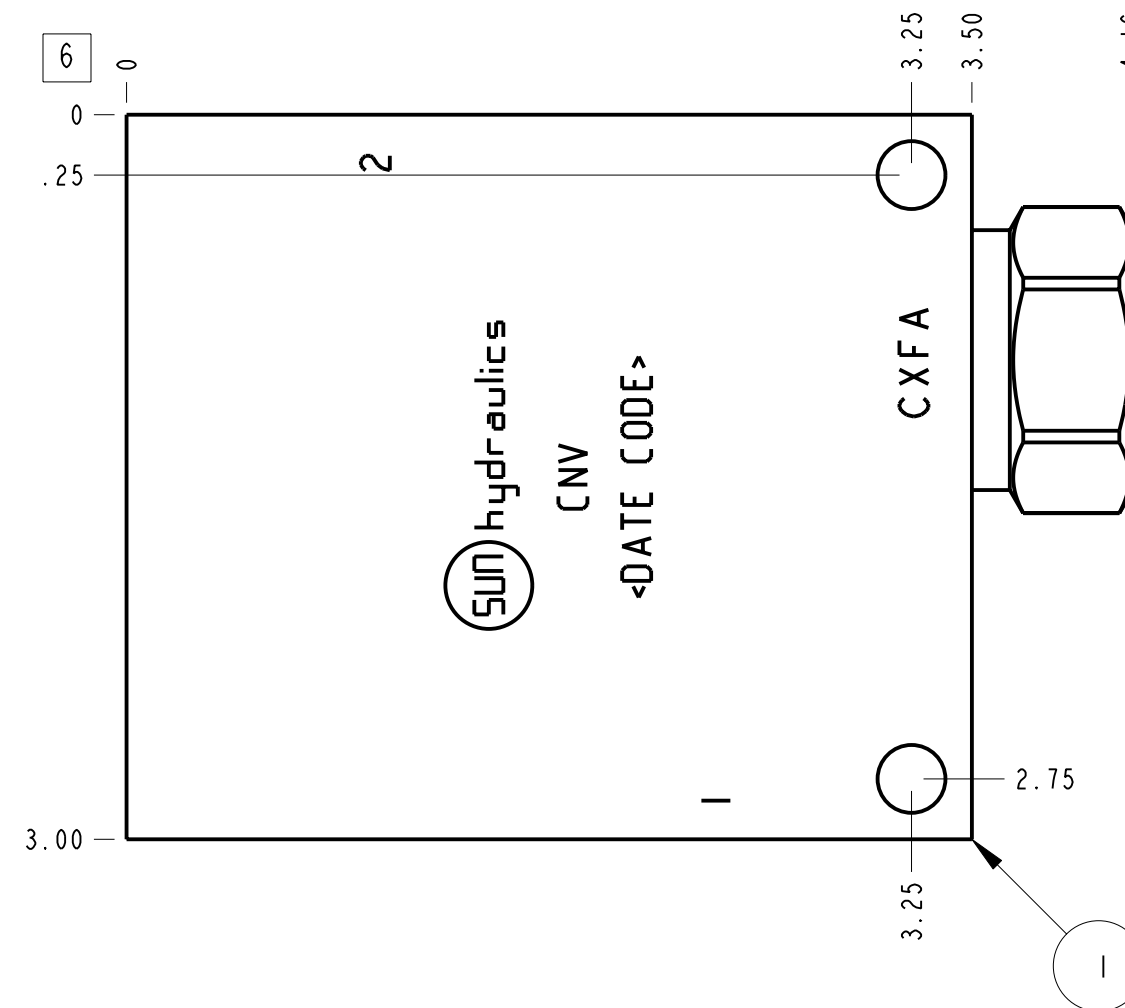
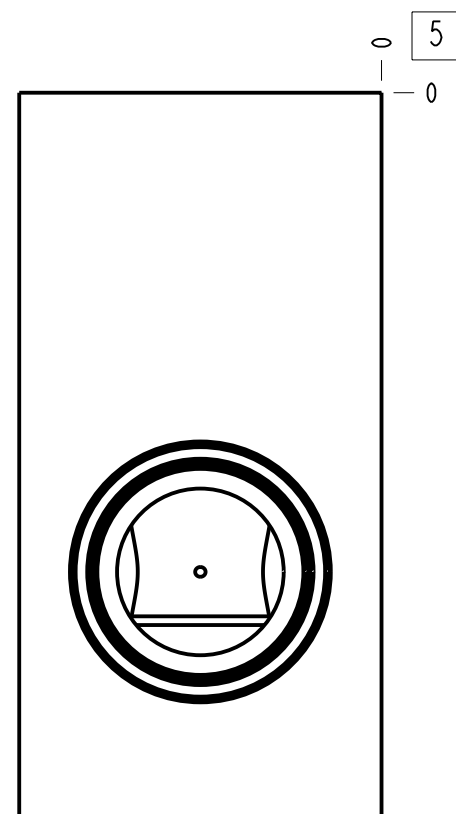
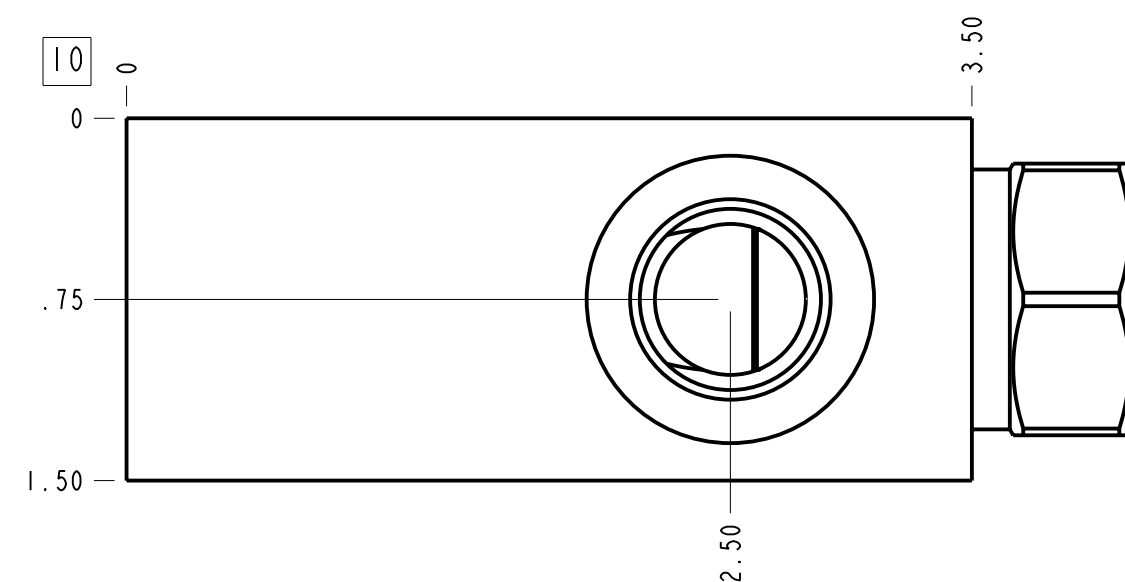

Port Headings		
Product	Port	Size
CNV	All Ports	1/2" BSPP

2	CXFA-XAN		CHECK VALVE	1		
1	150-051-008	6061-T6 ALUMINUM	BODY	1		
ITEM	PART NO.	SETTING	MATERIAL	PART NAME	QTY	
	MODEL		CNV	ALL DIMENSIONS IN INCH VIEWS ARE THIRD ANGLE	FIRST ANGLE THIRD ANGLE	
DESCRIPTION		T-3A Line mount Ninety degree with reverse flow check	DATE	SCALE	DWG SIZE	SHEET
		Apr-19-24	1.258	C	1	

